

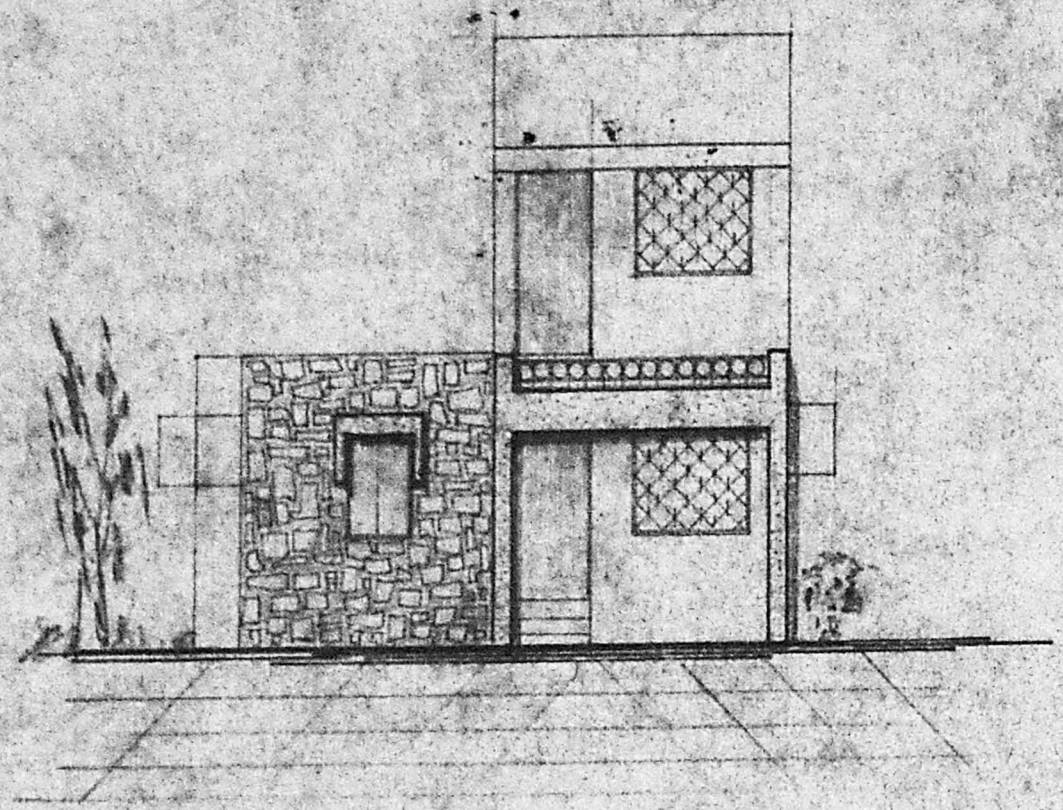

Planning Permit No. A/713/91  
**APPROVED**  
 SUBJECT TO THE CONDITIONS IN THIS OFFICE LATER.  
 No. A2/A467/91  
 FOR MEMBER SECRETARY  
 MADRAS METROPOLITAN DEVELOPMENT AUTHORITY  
 MADRAS - 600 025

A3/4407/91  
 Scrutiny Plan  
 5.4.91



ELEVATION

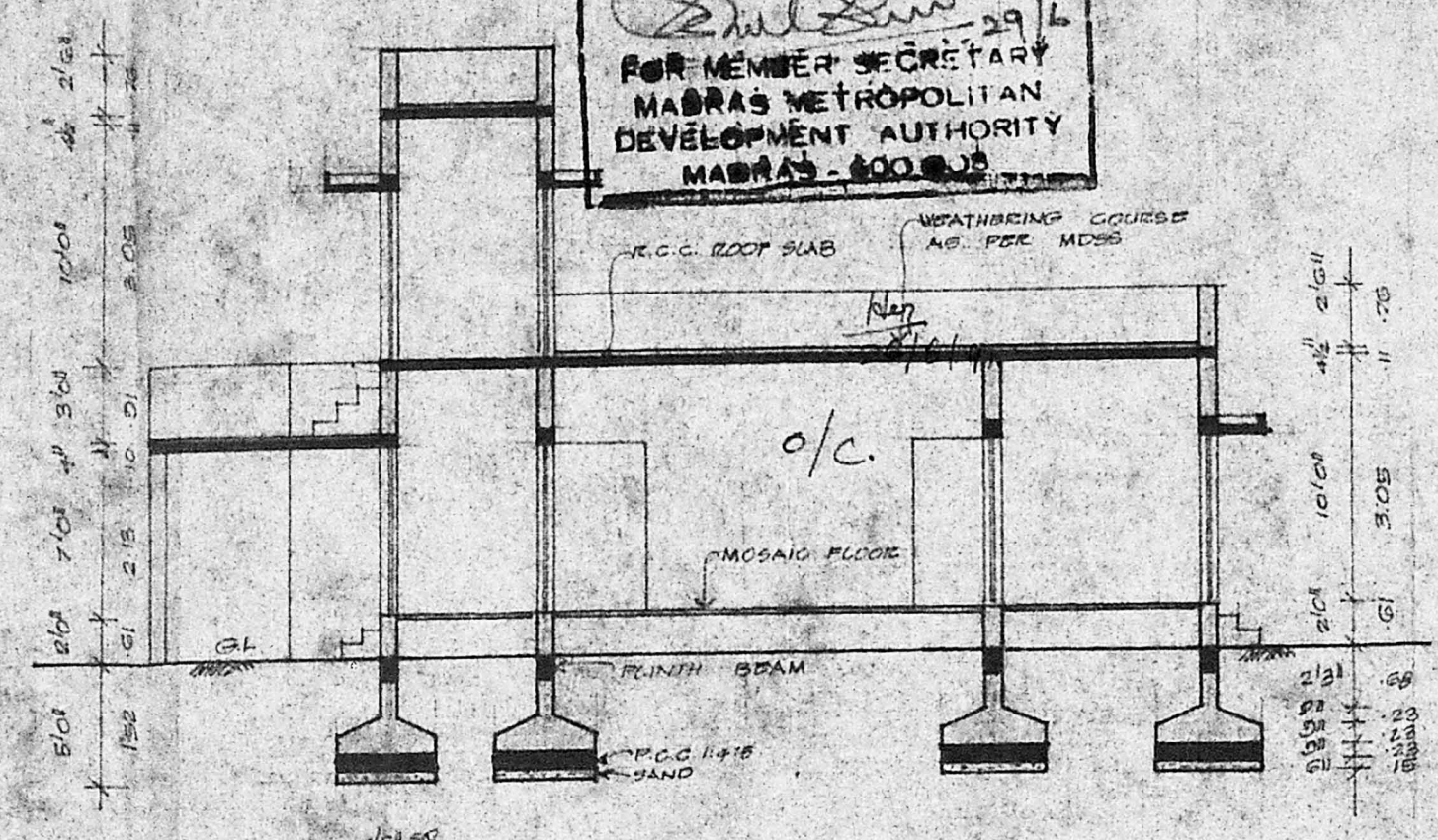

SECTION 'AB'

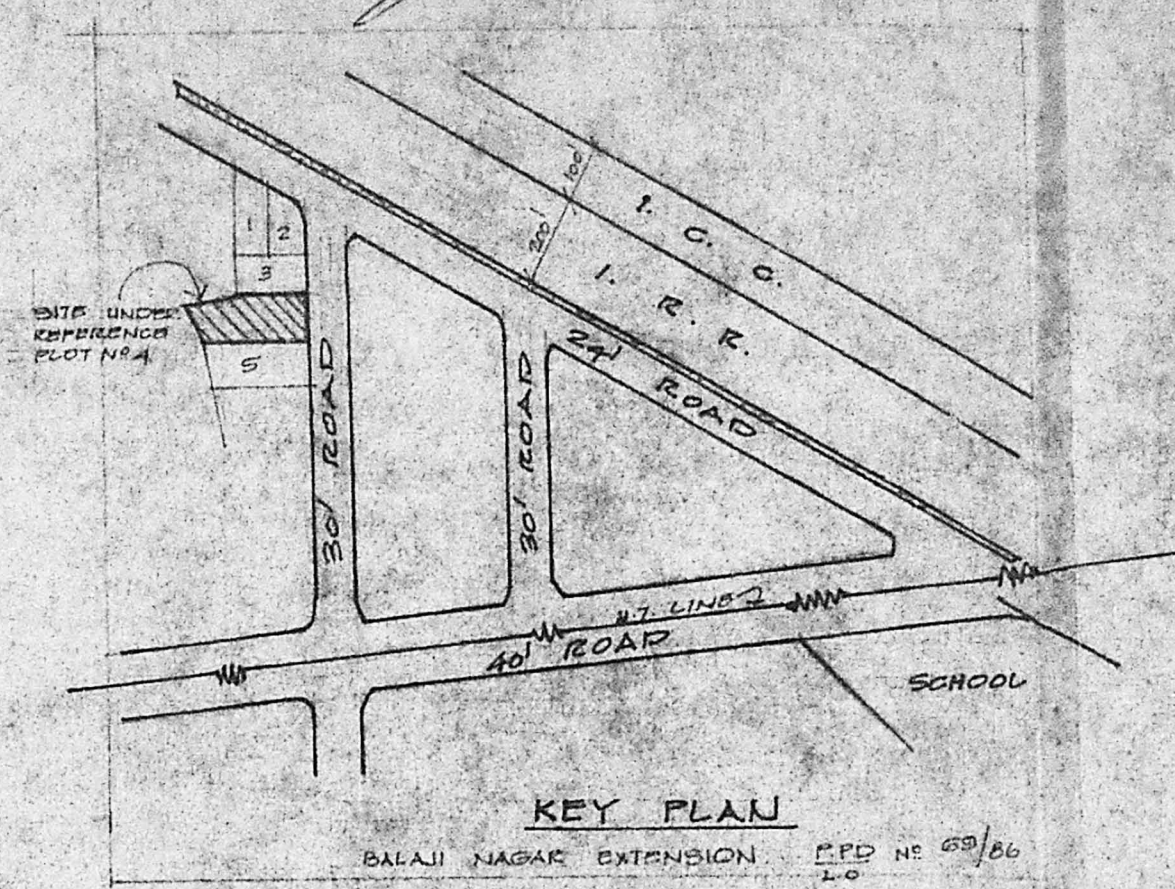

KEY PLAN

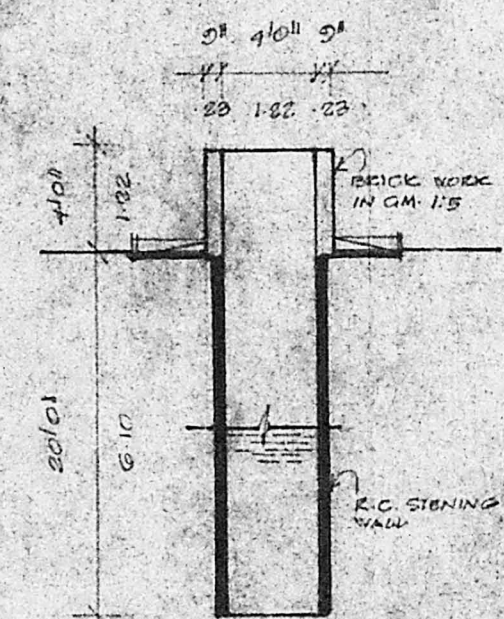
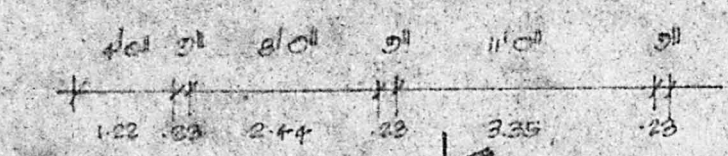

SECTION OF WELL

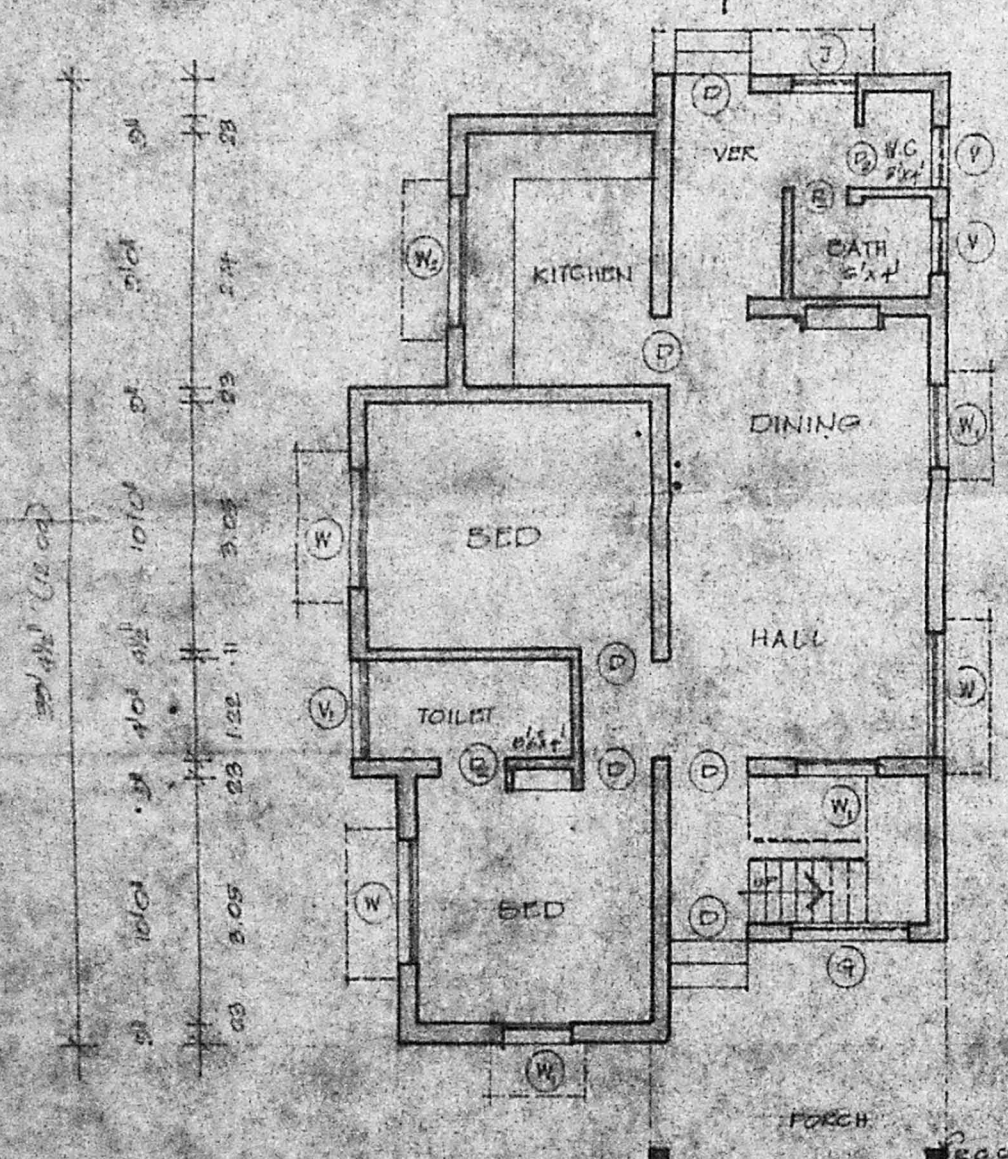

GROUND FLOOR PLAN

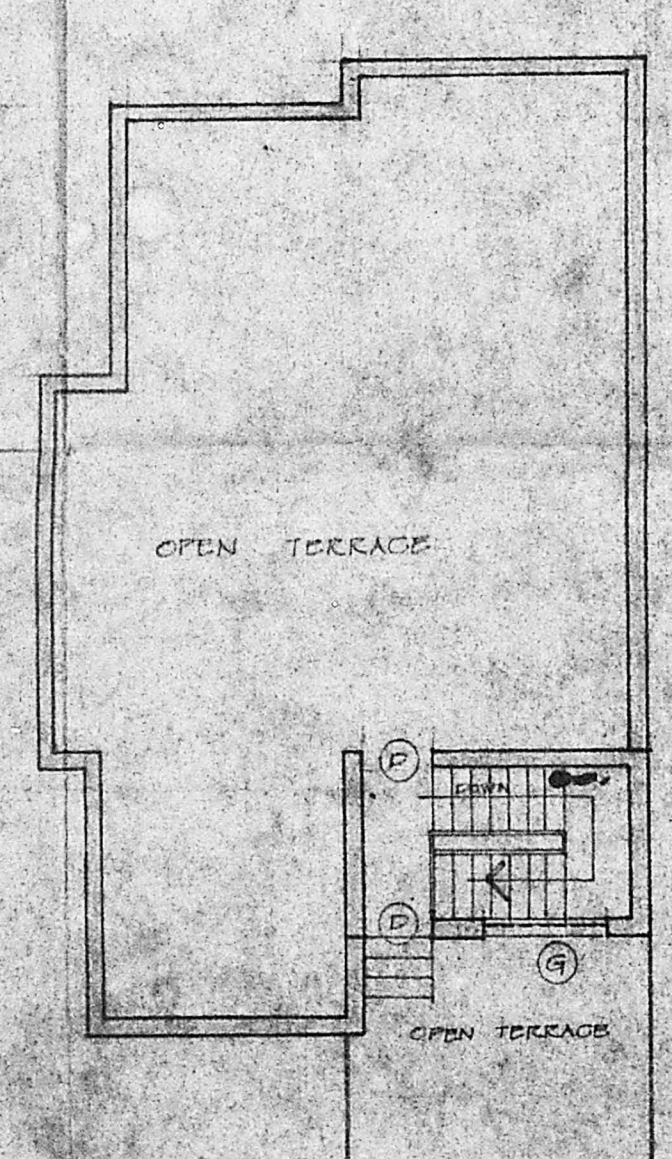

FIRST FLOOR PLAN

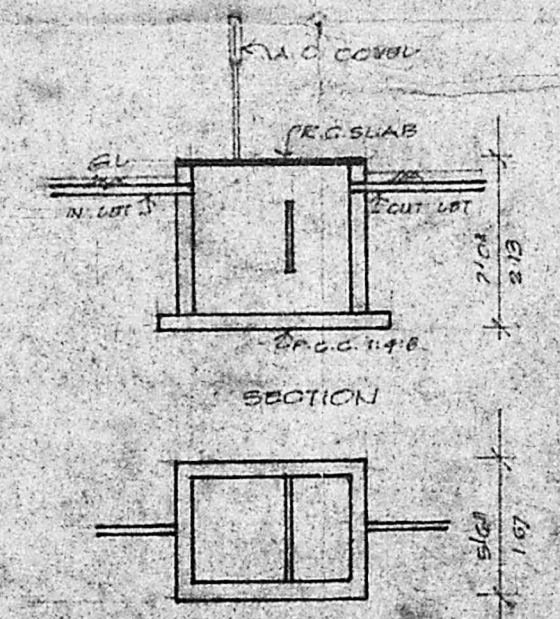

DETAIL OF SEPTIC TANK

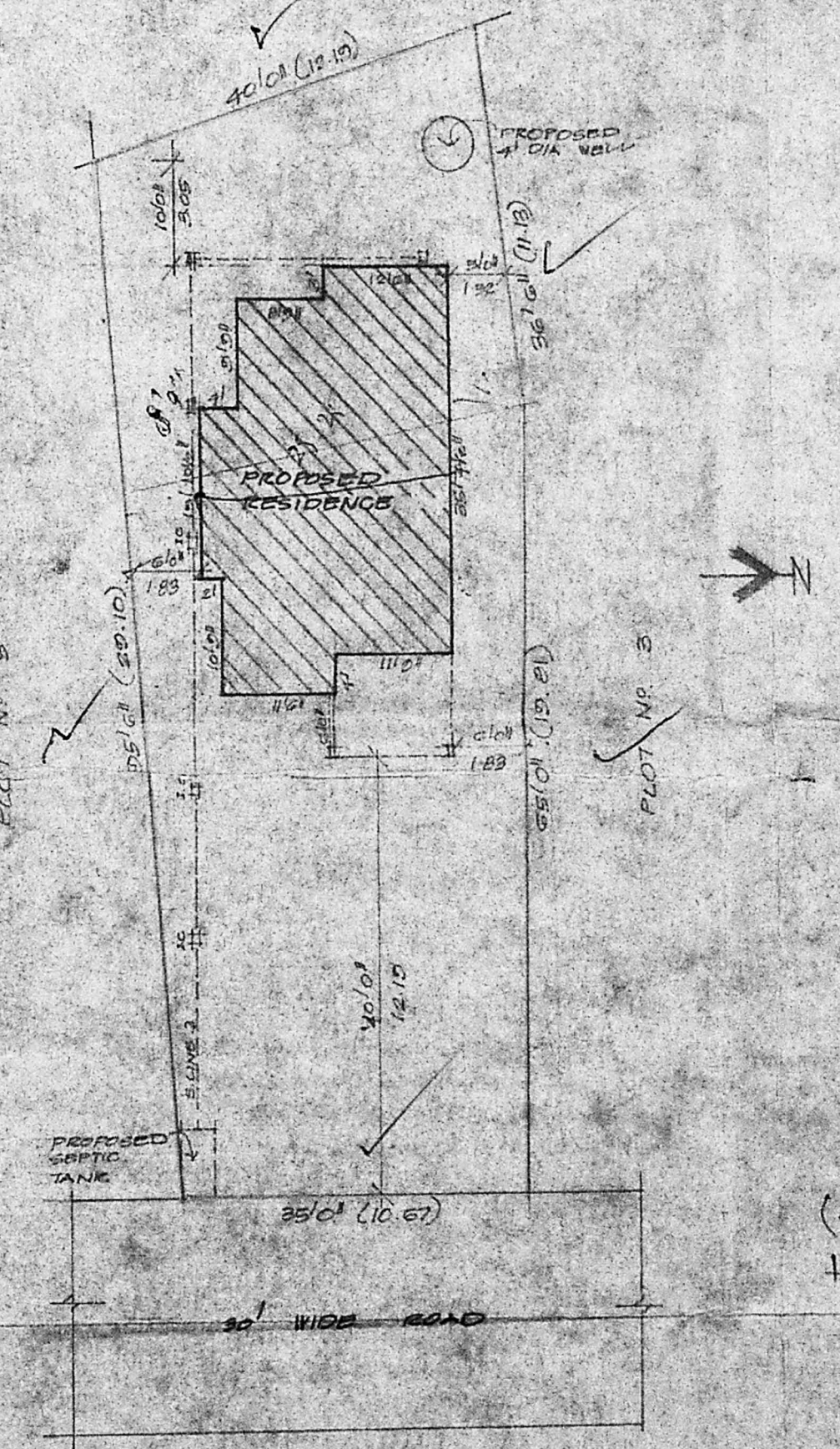

SITE PLAN

**SPECIFICATION:**  
 Foundation and levelling course in P.C.C. 1:2:4 mix;  
 R.C.C. 1:2:4 mix for column, plinth beam, lintel, sunshade and roof slab;  
 Brick work in c.m. 1:3 mix for basement, superstructure and parapet wall;  
 Weathering course with pressed tiles laid in c.m. 1:3 mix as per MDSS;  
 Ceiling plastering and mosaic flooring with c.m. 1:3 mix;  
 Plastering the walls in c.m. 1:4 mix;  
 Teak wood for doors and windows with two coats of enamel paint over one coat of primer white or colour washing with superem 3coats.

**SCHEDULE OF JOINERY:**

DOORS	D	TW Panelled	3'3" x 7'0"
	D1	TW panelled	3'0" x 7'0"
	D2	tw	2'6" x 5'6"
WINDOWS	W	TW/glazed	5'0" x 4'6"
	W1	"	3'0" x 4'6"
	W2	"	5'0" x 3'0"
VENTILATOR	V	TW/glazed	2'6" x 1'6"
	V1	"	4'0" x 1'6"
R.C.C. JALLI	J	---	3'0" x 4'6"
GRILL	G	---	5'0" x 4'6"

**COLOUR INDEX:**

[Symbol]	PROPOSED WORK
[Symbol]	ROADS
[Symbol]	SITE BOUNDARY LINE

**AREA STATEMENT:**

PLOT AREA	: 3694 sft. 343.10 M <sup>2</sup>
PLINTH AREA	:
Ground floor	:
Main building	: 543 sft 78.82 M <sup>2</sup>
Porch	: 125 sft 11.61 M <sup>2</sup>
HEAD Room	: 94 sft 8.7 M <sup>2</sup>

**PROPOSED RESIDENCE AT PLOT NO 4, BALAJI NAGAR EXTENSION (APP. NO PFD/LO NO: 69/91) IN S.No 279/2 OF ADAMBAKKAM VILLAGE, ALANDUR MUNICIPALITY**

FOR MRS. S. CHENBAKA LAKSHMI

**Cris Planners & Builders**

308 A, ALANDUR NAGAR 'A' COLONY, MILK COLONY, MADRAS 60	SCALE 1" = 10' 0"	JOB NO. 7
		DATE 7.1.91

**V. Venkatesan**  
 V. VENKATESAN, B.E., M.Sc., M.I.E.,  
 LICENSED SURVEYOR,  
 ALANDUR MUNICIPALITY  
 No. 3, Paper Mills Road, First Floor,  
 PERAMBUR, MADRAS-600 011

(Area 36.5)  
 + 59.7 (28.40)  
 = 96.2 (44.90)  
 86.34 sq